

MICROFILMED

"THIS PROPERTY IS NOT LOCATED IN A FLOOD PLAIN."

J. L. M. T.

-27-

28

-29-

"WATER & SEWER IN R-WAY"

ERROR OF CLOSURE: 1:11,000¹

GCTO -----3 MY22 79 564

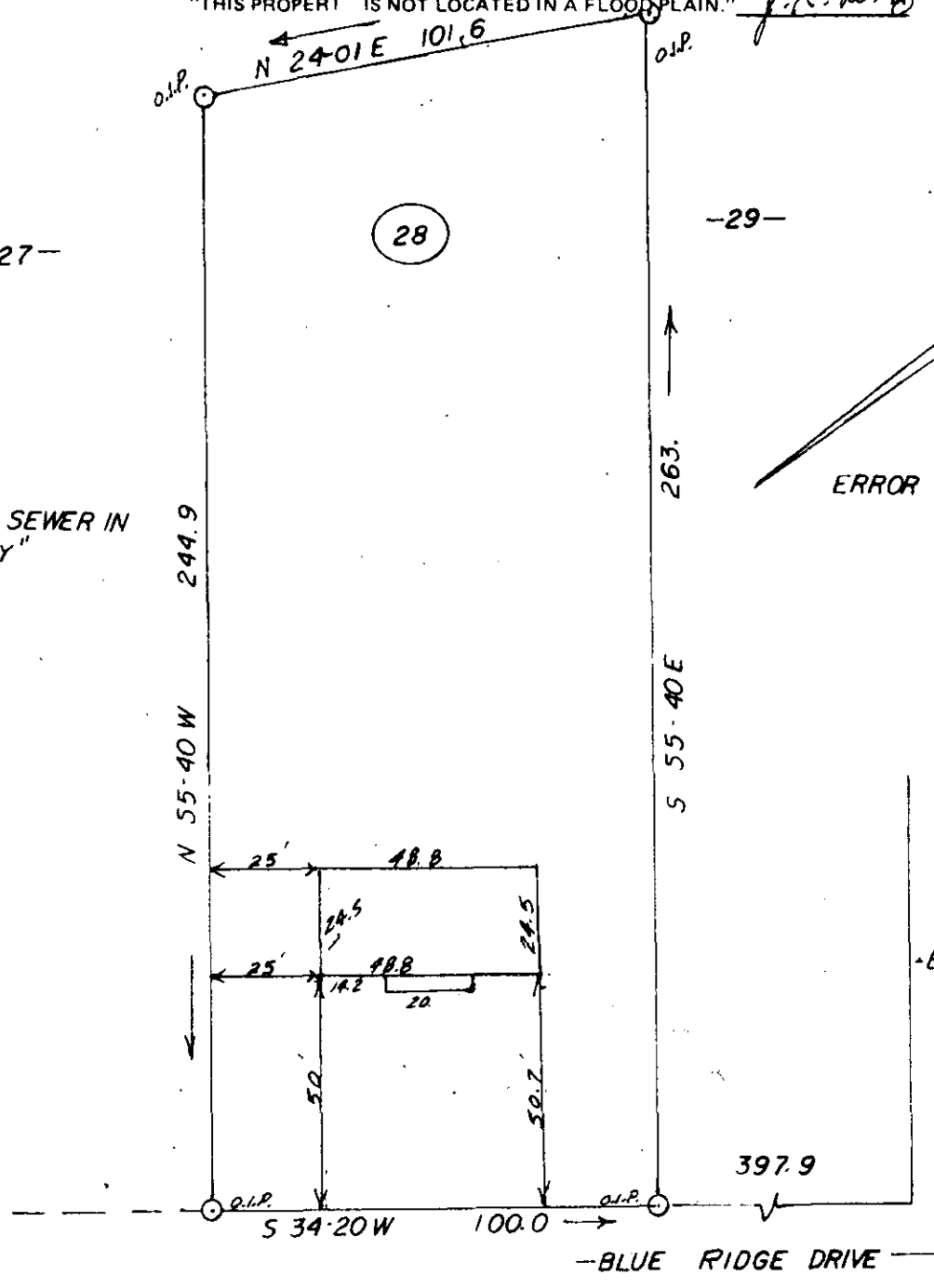

-BLUE RIDGE DRIVE-

-BLUE RIDGE DRIVE-

MARGARET B. GROGAN
FOUNTAIN INN

SOUTH CAROLINA
1979

THIS IS TO CERTIFY THAT ON THE 15TH DAY OF MAY, 1979, I SURVEYED THE PROPERTY SHOWN ON THIS PLAT, BEING KNOWN AS LOT # 28 ON PLAT OF WOODFIELD HGTS., AND RECORDED IN THE R. M. C. OFFICE GREENVILLE COUNTY, S. C. IN PLAT BOOK PPP AT PAGE 109; AND THAT THE PROPERTY LINES, WALLS, AND BUILDINGS ARE SHOWN HEREON, AND THAT THE WALLS AND BUILDINGS LOCATED ON SAID LOT DO NOT ENCROACH OR PROJECT ON ADJACENT STREETS OR PROPERTY, AND THAT NO ADJACENT WALLS OR BUILDINGS ENCROACH OR PROJECT ON SAID PREMISES, AND NO POWER LINES CROSS THIS PROPERTY EXCEPT AS SHOWN HEREON.

SOUTH CAROLINA
REGISTERED
LAND
J. L. MONTGOMERY, III
R. L. No. 4552
Simpsonville, S. C.

17-F-18

34255

DONNIE S. TANKERSLEY
MAY 22 3 58 PM '79

MAY 22 1979

GREENVILLE CO. S. C.
FILED

1.00CI

PP-5.5

E.B. 2-25